Twinkle Has Died

Steve Kusaba

♩=72

Flute

5-string Bass Guitar

Acoustic Guitar

6

hor ror of hor-rors hor ror of hor-rors some-one has died - due to an er - ror

11

the state can-not dis-pence e nough - points - so let there be death

Copyright 2022, Steve Kusaba, Satz Clock, LLC

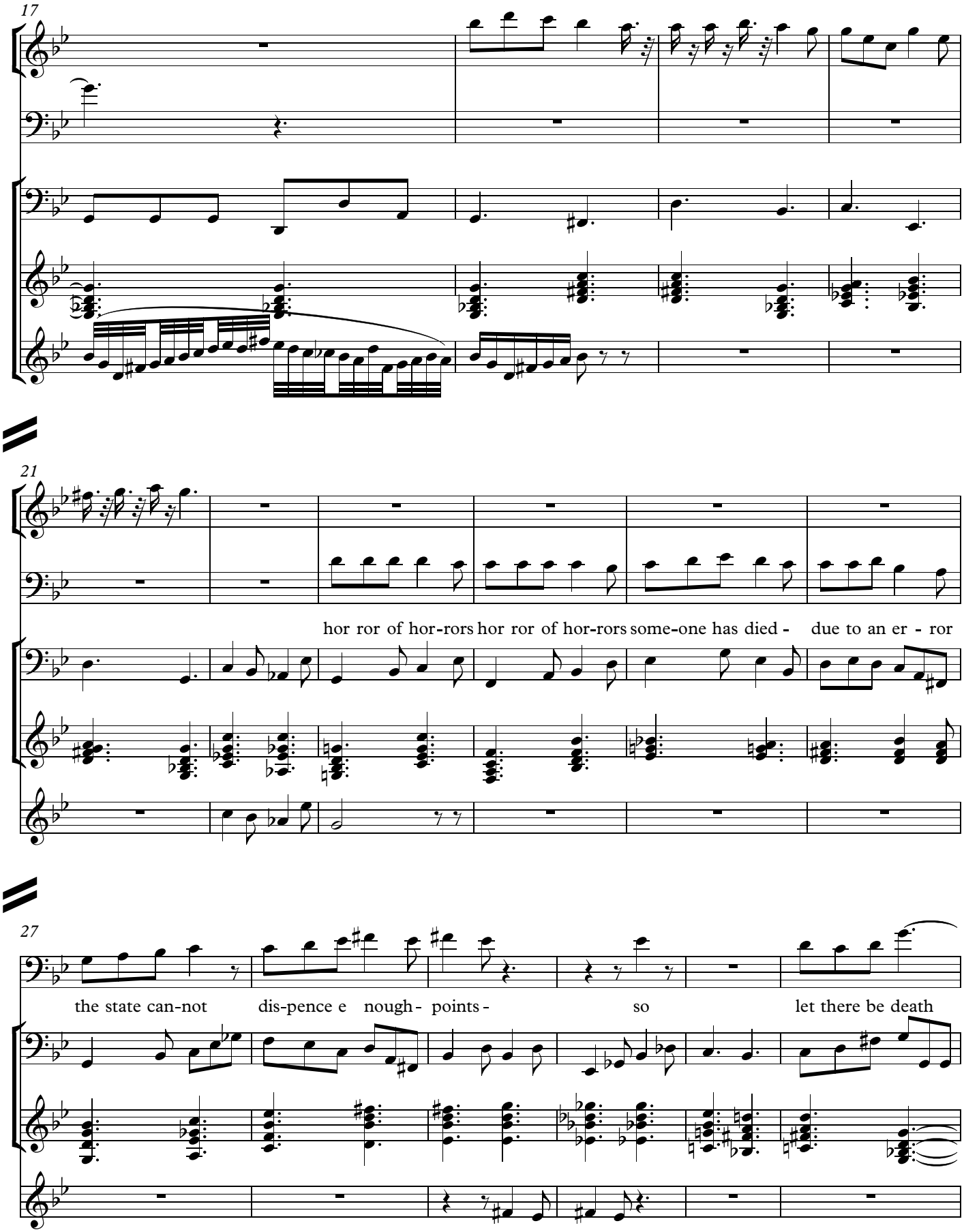
17
21
hor ror of hor-rors hor ror of hor-rors some-one has died - due to an er - ror
27
the state can-not dis-pence e nough - points - so let there be death

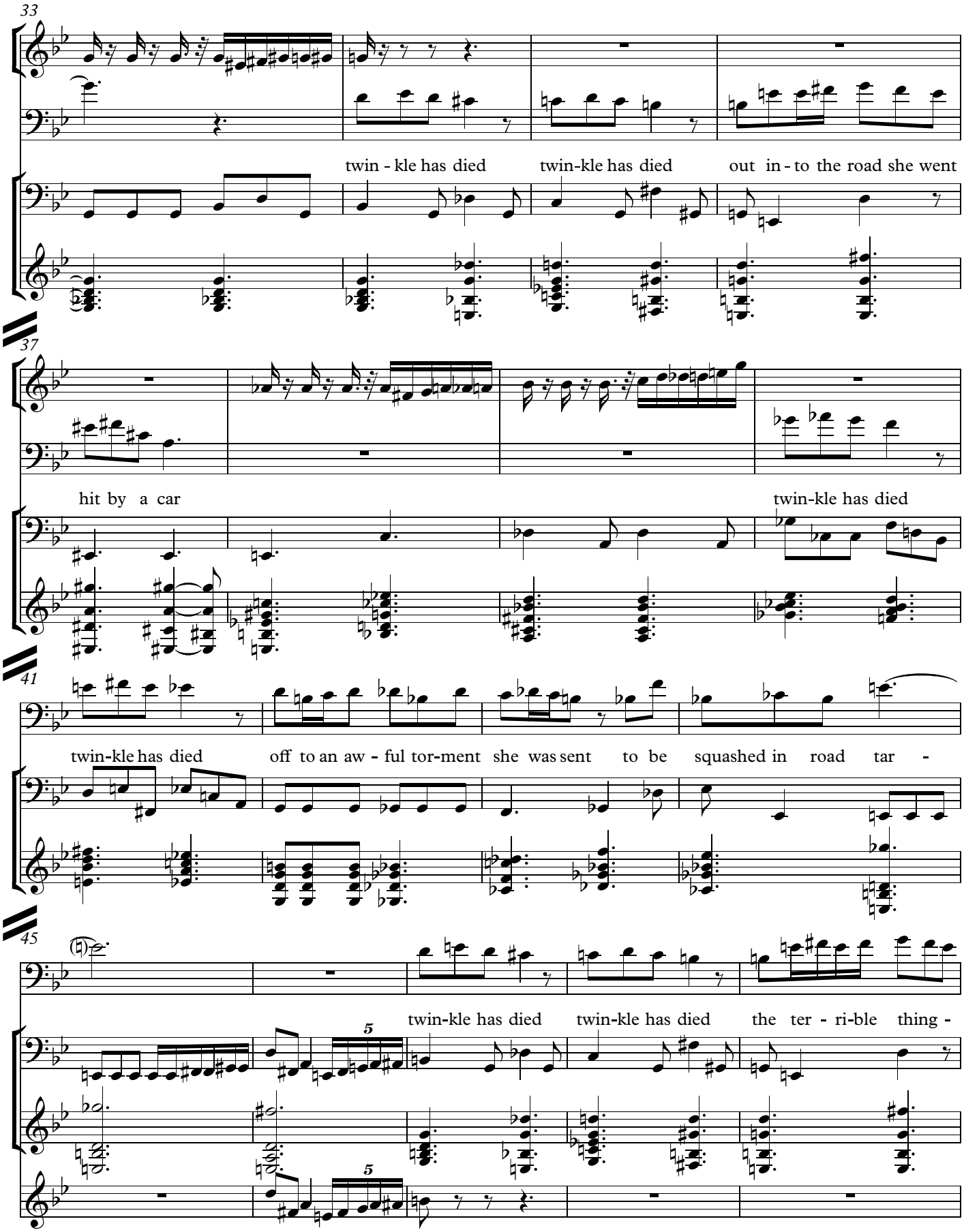
33
twin - kle has died
twin-kle has died
out in - to the road she went
37
hit by a car
twin-kle has died
41
twin-kle has died
off to an aw - ful tor-ment
she was sent to be squashed in road tar -
45
twin-kle has died
twin-kle has died
the ter - ri-ble thing -
5
5

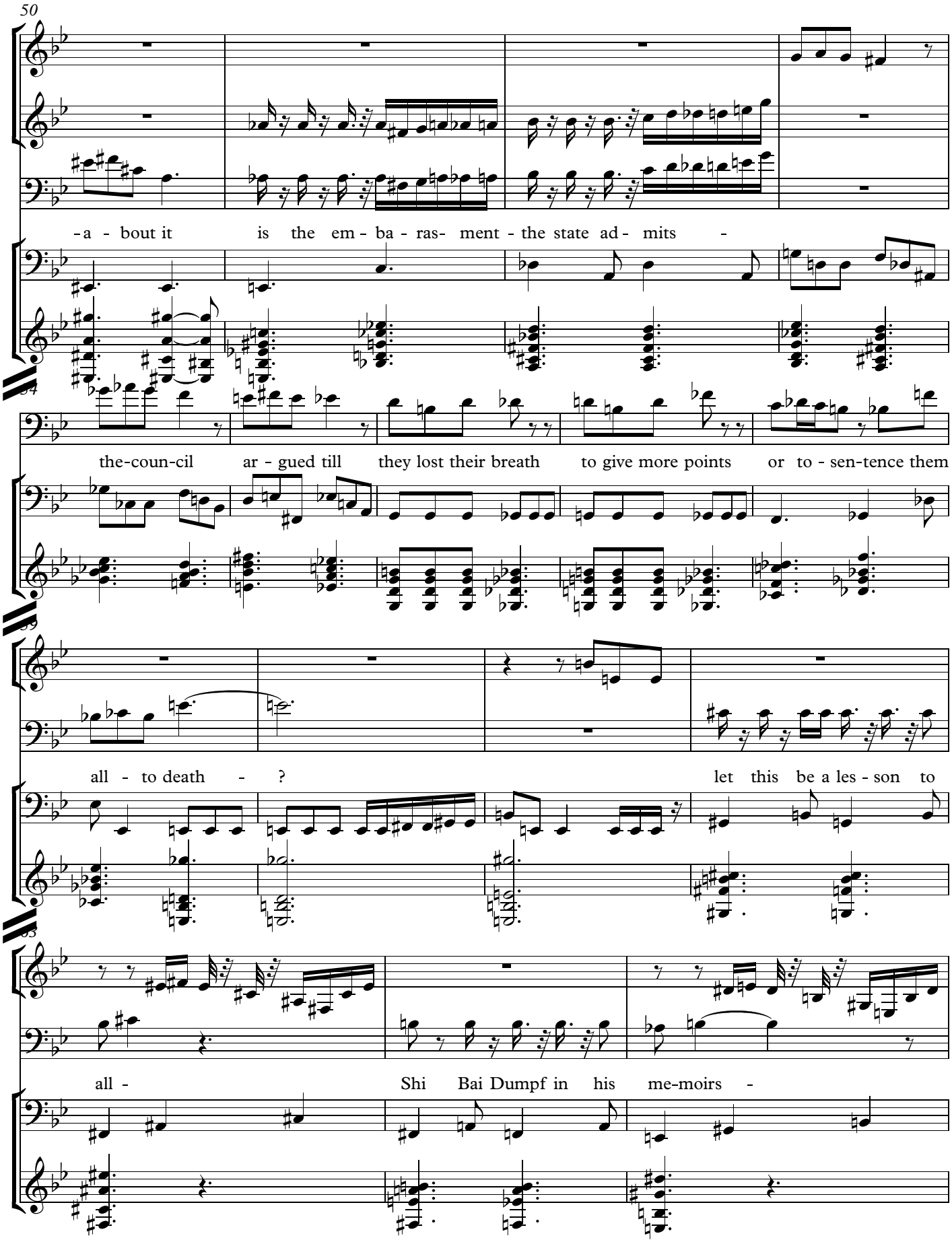
50
-a - bout it is the em - ba - ras- ment - the state ad - mits -
the-coun-cil ar - gued till they lost their breath to give more points or to - sen-tence them
all - to death - ? let this be a les - son to
all - Shi Bai Dumpf in his me-moirs -

66

gave-the or-der as he stood tall the state must out-law ow-ning of cars -

72

hor ror of hor-rors

78

hor ror of hor-rors some-one has died - due to an er - ror the state can-not dis-pence e nough -

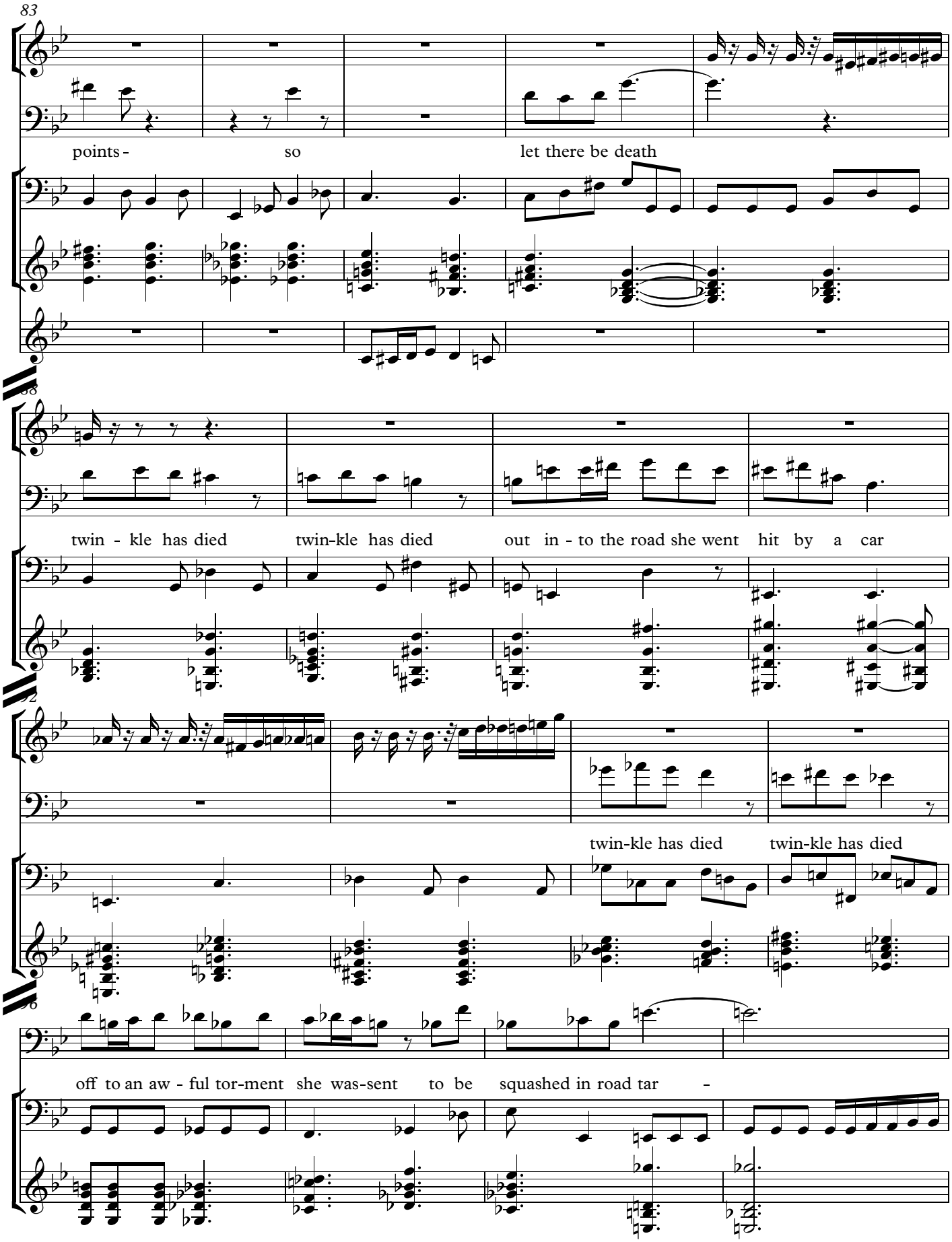
83
points - so let there be death
88
twin - kle has died twin-kle has died out in - to the road she went hit by a car
92
twin-kle has died twin-kle has died
96
off to an aw - ful tor-ment she was-sent to be squashed in road tar -

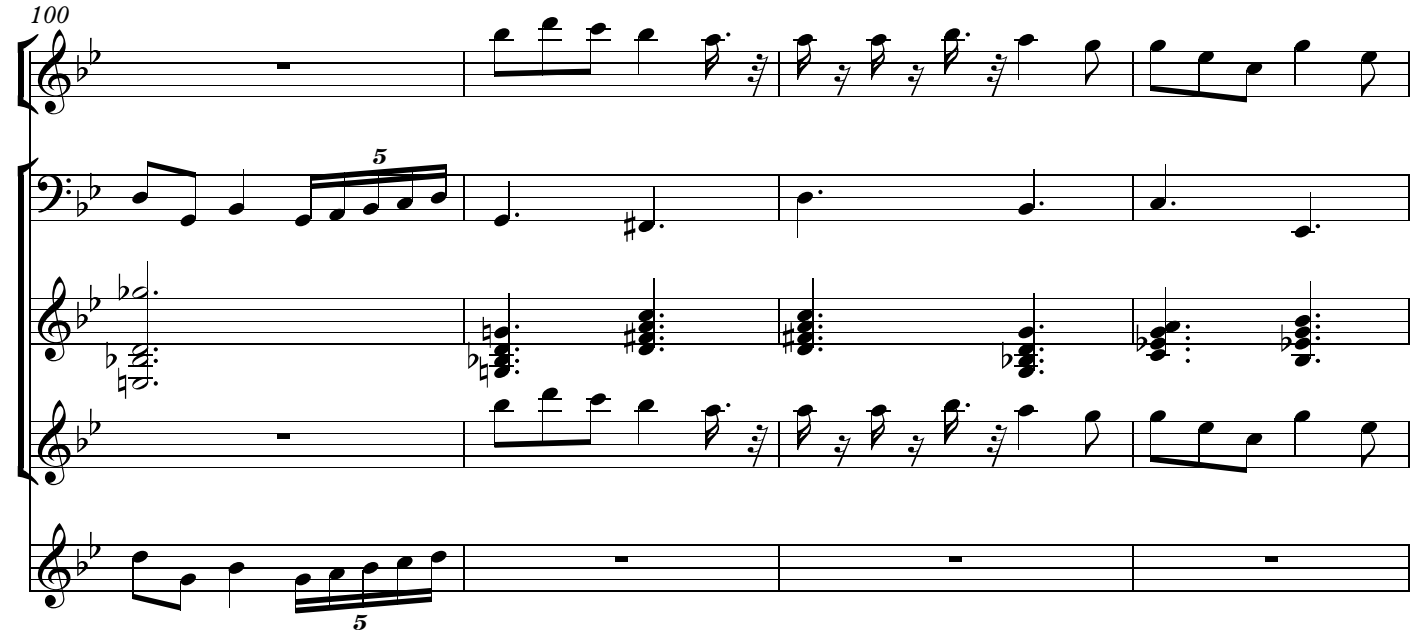
100
5
5

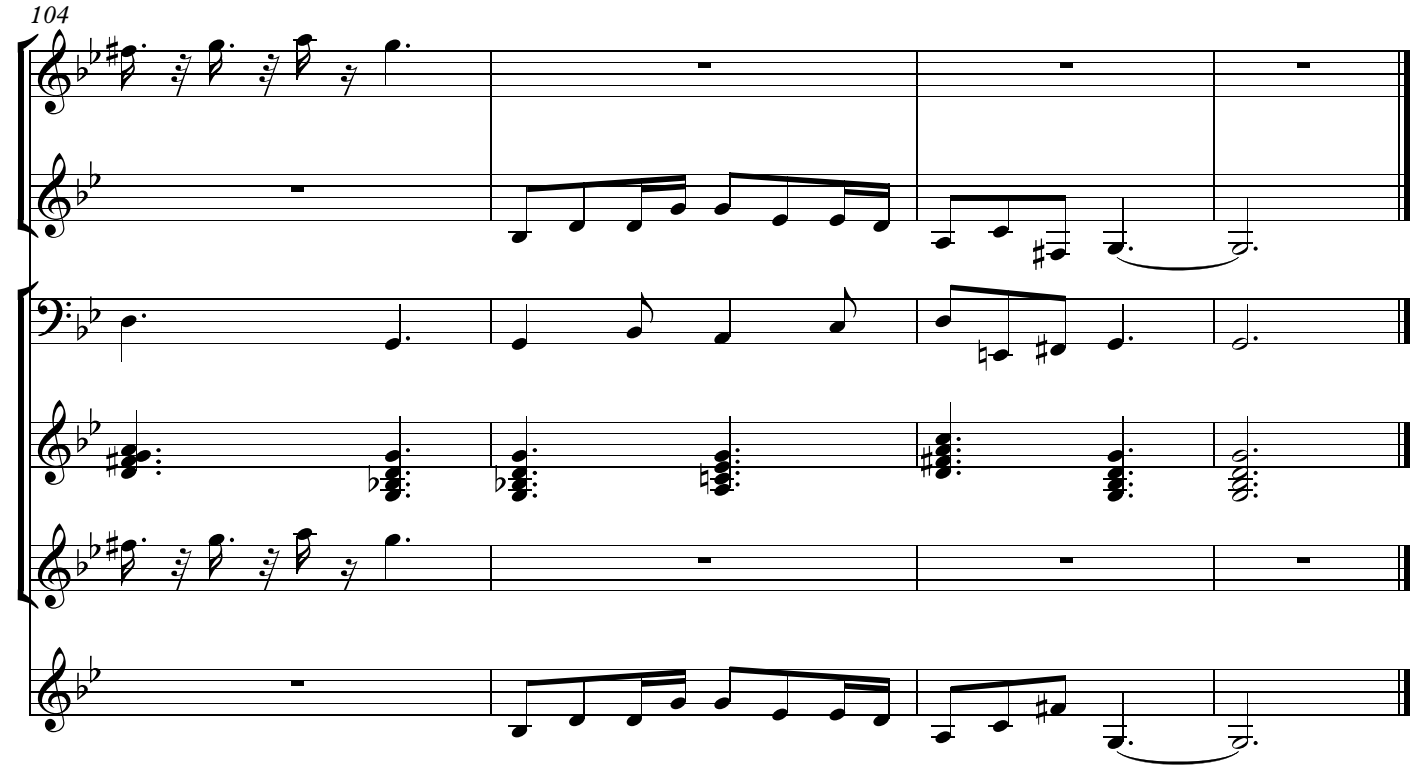
104